

Тема пятая. Форма 4 C - dur (moll)

В задаче учащемуся следует найти и вписать функцию аккорда, а также три верхних голоса.

Handwritten annotation: *f - moll*

Handwritten annotation: *C - dur*

Handwritten annotation: *e - moll*

Handwritten annotation: *C - dur*

Handwritten annotation: *e - moll*

Handwritten annotation: *x* →

Тема пятая. Форма 4 G - dur (moll)

5

5

5 *e-moll*

5

9 *cy-dur*

9

13 *h-moll*

13

17 *g-moll*

17

21

21

25

25

29 *B-dur*

29

Тема пятая. Форма 4 D - dur (moll)

e-moll

5

u-dur

9

13

d-moll

17

F-dur *d-moll*

21

25

29

Тема пятая. Форма 4 A - dur (moll)

Тема пятая. Форма 4 E - dur (moll)

gis - moll

E - dur

Тема пятая. Форма 4 Н - dur (moll)

1

4

x

gis-moll

7

10

13

h-moll

17

21

25

Тема пятая. Форма 4 Fis - dur (moll)

5

9

dis-moll

13

17

fis-moll *A-dur*

21

fis-moll

25

A-dur

29

fis-moll

Тема пятая. Форма 4 Des - dur, cis - moll

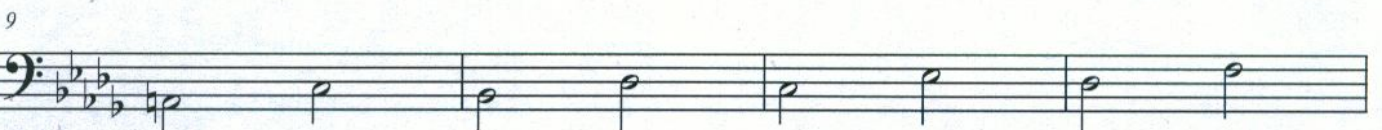
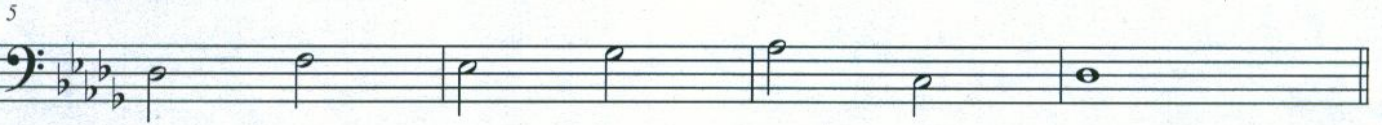
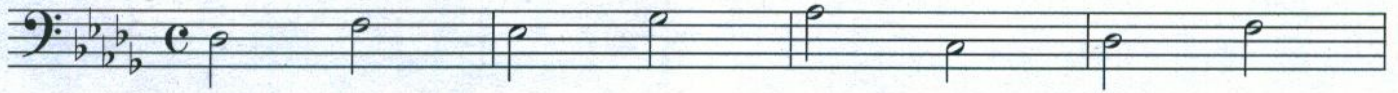

f - moll

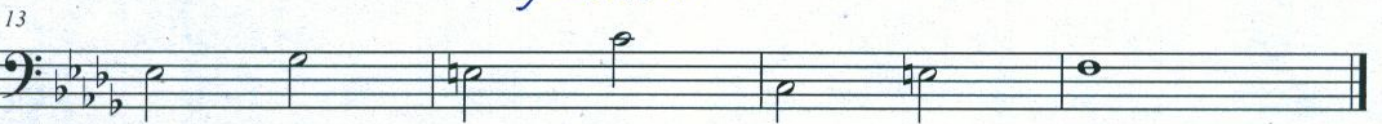

cis - moll

E - dur

cis - moll

Тема пятая. Форма 4 As - dur (moll)

Тема пятая. Форма 4 Es - dur (moll)

Тема пятая. Форма 4 В - dur (moll)

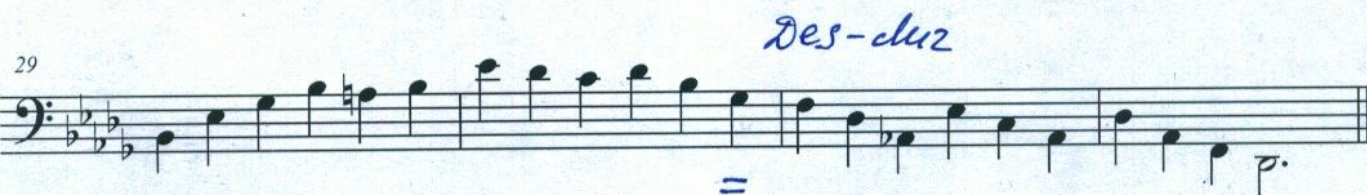
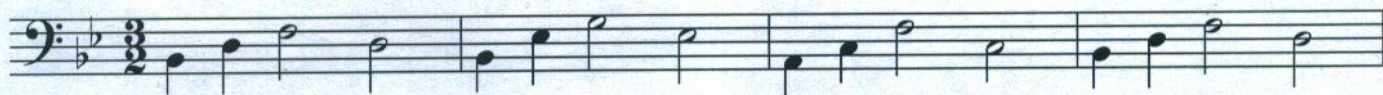

Тема пятая. Форма 4 F - dur (moll)

